

MERRI CREEK MANAGEMENT COMMITTEE – STRUCTURE



Merri Creek Management Committee is a not-for-profit incorporated association. Current member ORGANISATIONS of the Committee are:

- City of Darebin
- Hume City Council
- Merri-bek City Council
- Mitchell Shire Council
- City of Whittlesea
- City of Yarra
- Melbourne Water
- Friends of Merri Creek Inc
- Wallan Environment Group

These member groups provide representatives (directors) to the Committee of Management, which meets quarterly, as follows:

- Two representatives each from the Councils of Darebin, Hume, Merri-bek, Mitchell, Whittlesea, and Yarra
- Six representatives from the Friends of Merri Creek (FoMC)
- One representative from the Wallan Environment Group

The Committee of Management currently has three standing Sub-Committees:

- Executive Sub-Committee (officer bearers) – meets at least four times a year;
- Finance Sub-Committee (Treasurer, Finance Officer, Chief Executive Officer, Operations Manager), meets quarterly;
- Merri Creek Environment Fund – meets at least twice yearly.

The Merri Creek Environment Fund, a tax-deductible gift fund, administered by Merri Creek Management Committee, has its own sub-committee members.

The management structure and staffing arrangements of the Merri Creek Management Committee are illustrated in the structure diagrams below.

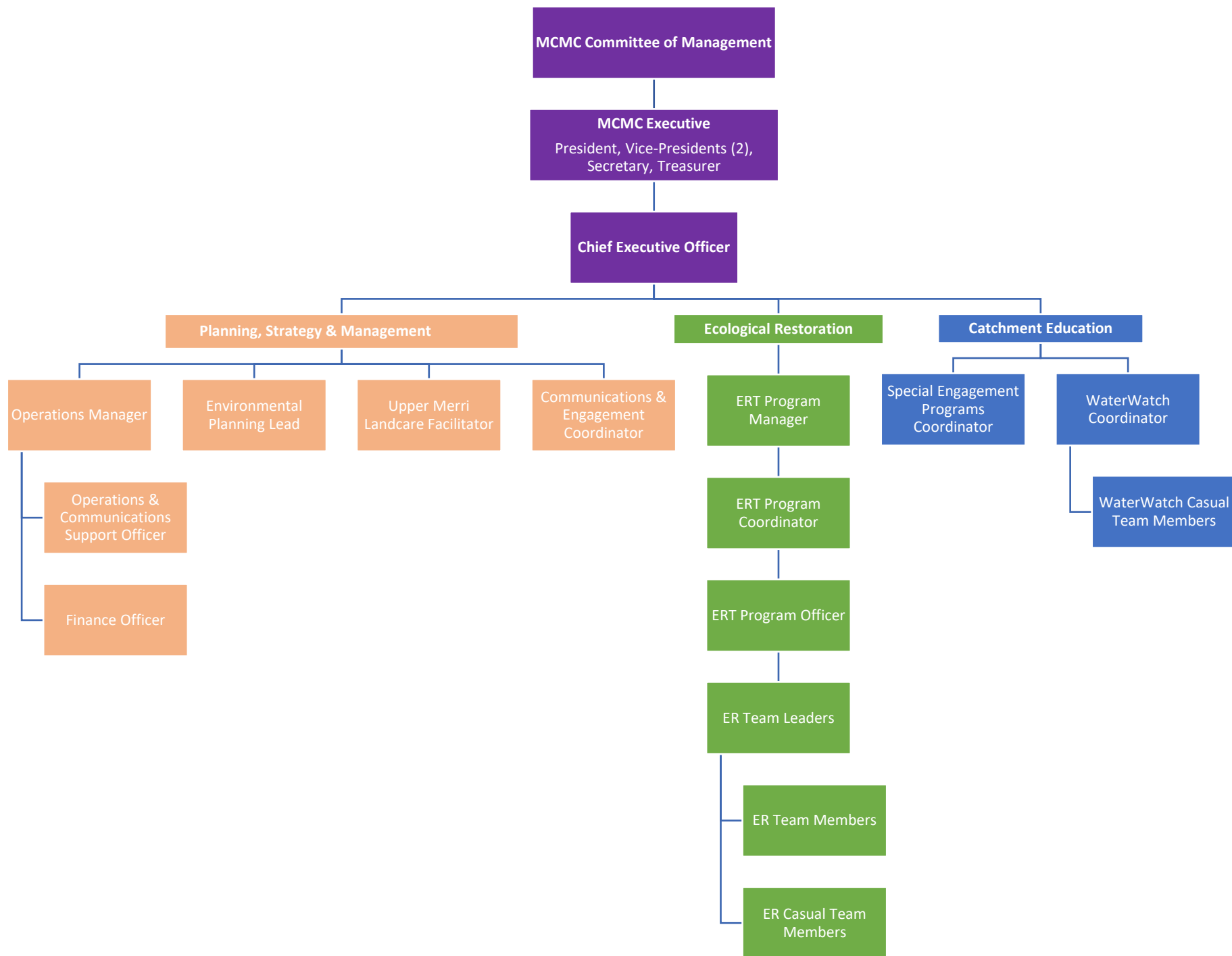

MCMC Committee of Management

Member organisations:

The municipalities of Darebin, Hume, Merri-bek, Mitchell, Whittlesea, and Yarra; Friends of Merri Creek, Melbourne Water and Wallan Environment Group

Executive Subcommittee

President, Vice-Presidents (2), Secretary, & Treasurer

Finance Subcommittee

Treasurer, Finance Officer, Chief Executive Officer, Operations Manager

Merri Creek Environment Fund (MCEF) Subcommittee

Four community members

Merri Creek & Environs Strategy (MCES) Subcommittee

A representative from each member organisation, Chief Executive Officer, Consultant

Ecological Restoration Advisory Subcommittee

To be convened